



Information Security Consultants

DIACAP Resource Center

7467 Bluff View Drive • Fairlawn, VA 24141 • 540-808-1050 • FAX 540-808-1051

DIACAP Training Site – Washington, DC

CGH Technologies Office – 600 Maryland Ave, SW, Suite 800W – Wash., DC 20024
202-554-7774

*Class begins at 0900 each day and ends at approximately 1600.
Doors open at 0800. Photo ID is required to obtain Visitor Badge for building access.
Suggested dress code: Business Casual*

Nearest Airport: Washington Reagan National (DCA) – approximately 5 miles

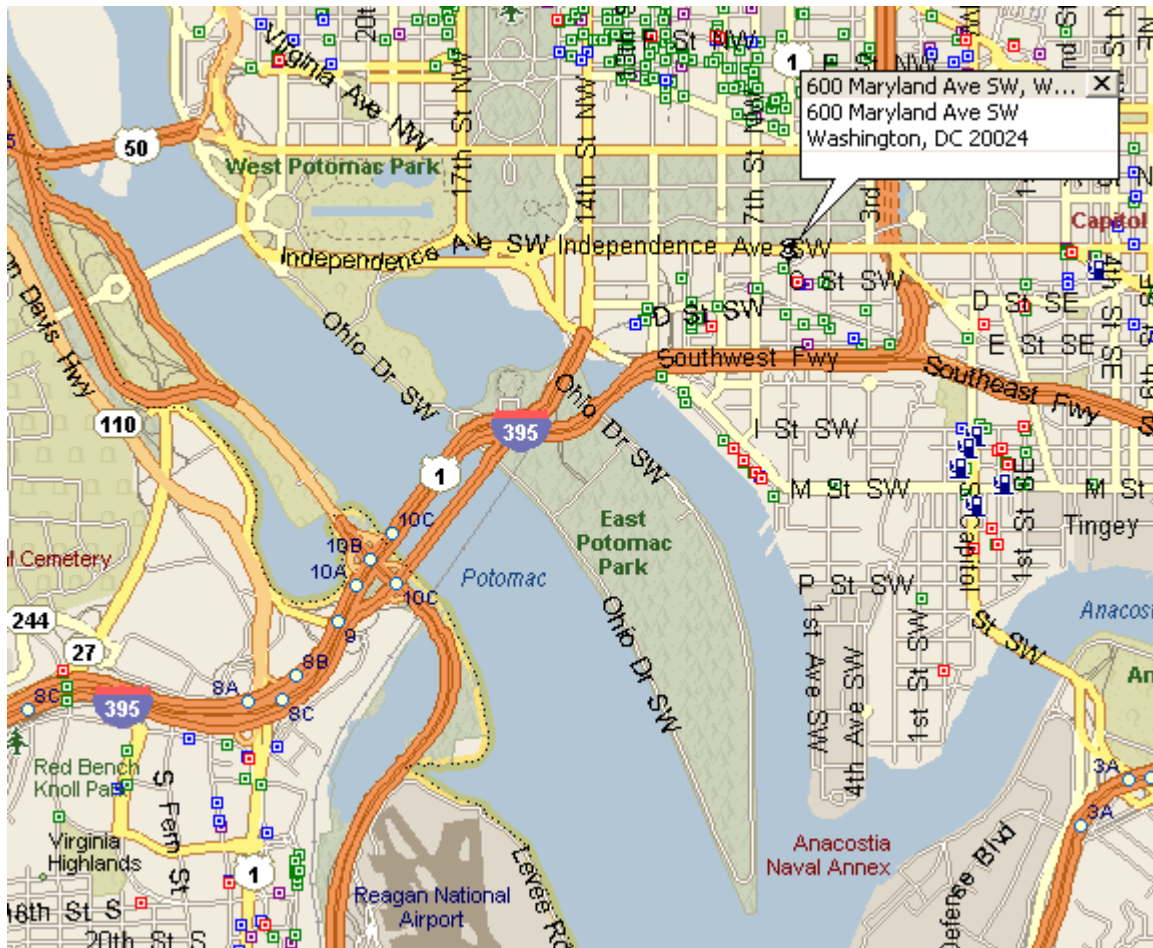

Directions:**Via DC Metro train:**

- The training site is located near the Blue, Yellow, Green and Orange lines
- You may take any of these lines to reach the L'Enfant Plaza metro stop.
- Please be sure to exit the metro station in the direction of 7th Street/Maryland Avenue going towards VRE Trains, there are several exits so please be sure to use the correct one.
- Building is Capitol Gallery
- The training site is located in Suite 800 W (CGH Technologies Office)

Driving from Washington, DC:

- Come down INDEPENDENCE AVE SW. towards the Capitol
- Turn RIGHT onto 7TH ST SW
- Turn LEFT onto MARYLAND AVE SW
- Building is Capitol Gallery
- The training site is located in Suite 800 W (CGH Technologies Office)

Driving from Virginia (I-495):

- Take I-395 North toward WASHINGTON
- Cross 14th Street Bridge into DC
- Continue North on US-1 (14th Street)
- Turn Right on INDEPENDENCE AVE SW
- Turn RIGHT onto 7TH ST SW
- Turn LEFT onto MARYLAND AVE SW
- Building is Capitol Gallery
- The training site is located in Suite 800 W (CGH Technologies Office)

Driving from Maryland (I-495):

- Take the BALTIMORE-WASHINGTON PARKWAY exit towards WASHINGTON, exit #22B
Continue on ramp
- Merge on MD-295 SOUTH
- Take the US-50 WEST exit towards WASHINGTON
- Continue on US-1-ALT SOUTH/US-50 WEST
- Continue on US-50 WEST
- Turn Left on I-395 SOUTH
- Take the 6TH ST SW/7TH ST SW exit towards L'ENFANT PROMENADE
- Continue on 6TH ST SW
- Arrive at 600 MARYLAND AVE SW, WASHINGTON
- Building is Capitol Gallery
- The training site is located in Suite 800 W (CGH Technologies Office)

Nearby Hotels:

A few Washington, DC hotels are within walking distance of the training site:

Holiday Inn Washington-Capitol
550 C St., NW
Washington, DC 20024
877-410-6681

Residence Inn-Capitol
333 E St., SW
Washington, DC 20024\
202-554-0260

L'Enfant Plaza Hotel
480 L'Enfant Plaza, SW
Washington, DC 20024
202-484-1000

Numerous other DC hotels are within a short Metro train ride of the training site.

Hotels in nearby Arlington, Virginia (Crystal City/Reagan National Airport area) are a bit less expensive (by DC standards!) but still within 10 minutes' ride of the training site via Metro train.